

**League Registrars** - To add blackout dates to teams that have already been declared for scheduling, please follow the below instructions.

Login to the ADG system using your league registrar login.

Make sure that the GYSA Spring 08 season is shown in the dropdown box that appears under your login name to the upper left of the page.

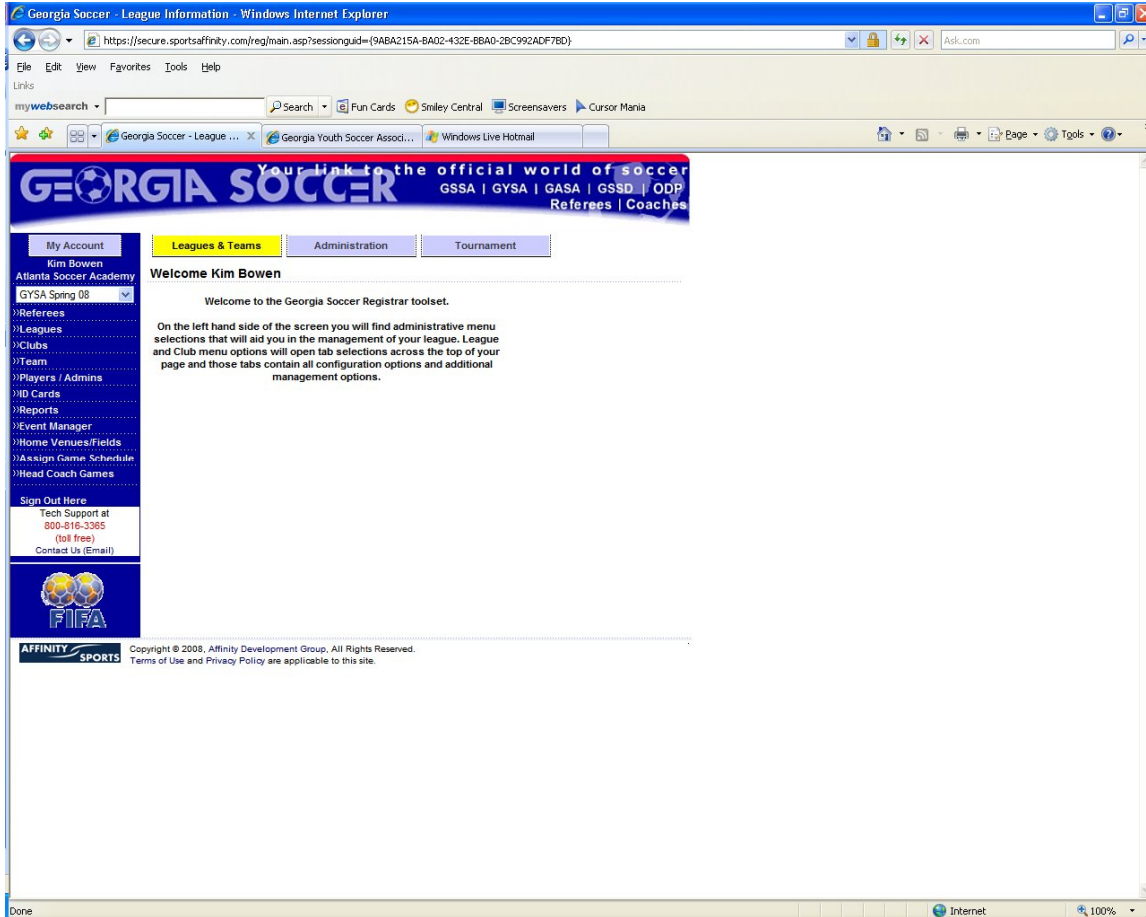

Select the teams tab on the left navigation toolbar. You can search teams by division / play level, by age group, and or by gender. You can also leave the search criteria blank and search all teams at once. If you operate a multiple clubs, you will need to identify the club that you wish to search, i.e. rec. vs. select, vs. academy, etc.

Once you click the search button, based on your search criteria, a list of those teams will populate the next window (see screen shot below)

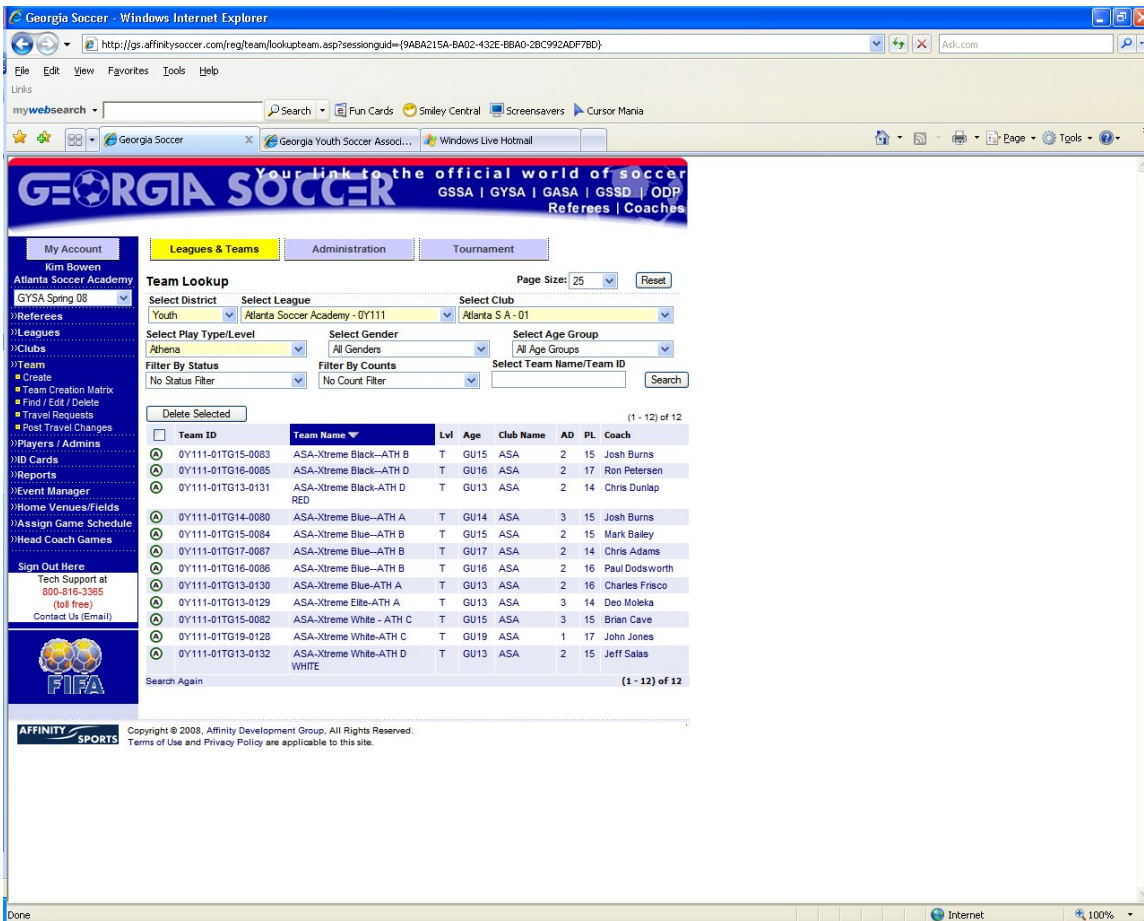

Select a team. If the team has already been declared, the following screen will appear –

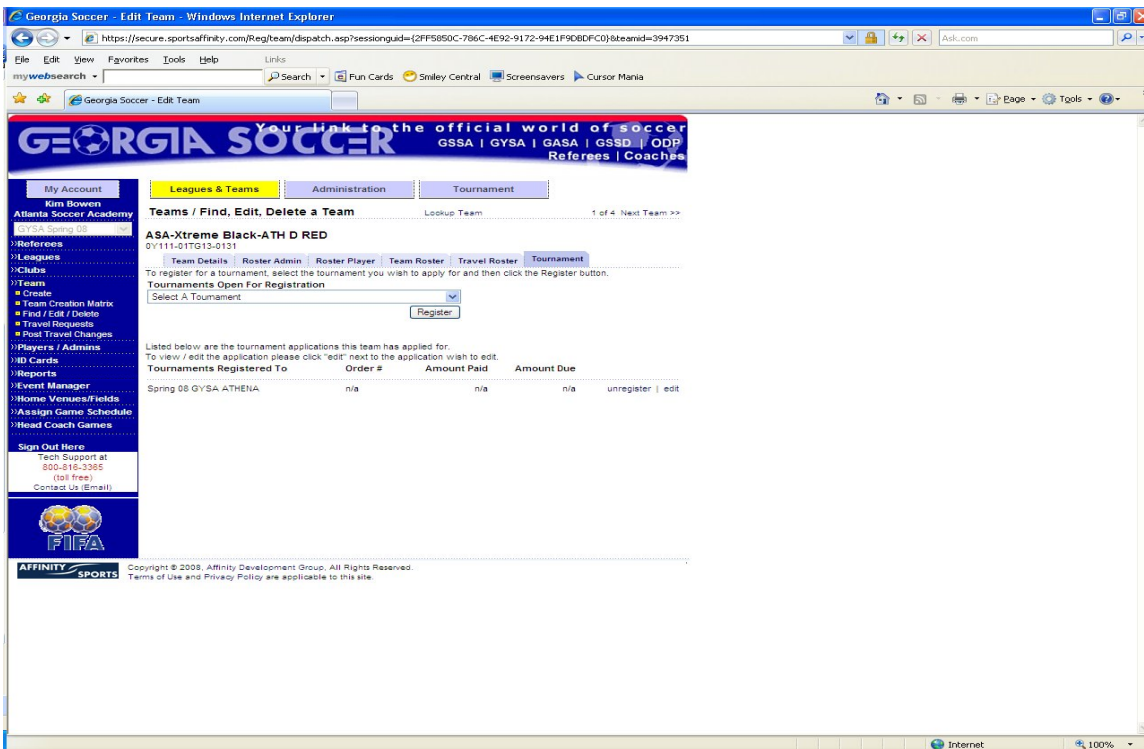

Click the edit button to the far right of the scheduling season definition.

The following TEAM INFO page will open

Georgia Soccer - Team Info - Windows Internet Explorer

https://secure.sportsaffinity.com/tour/application/team.asp?sessionguid={2FF5850C-786C-4E92-9172-94E1F9DBDFC0}&tourappguid={CA9E94BE-2110-48A4-ABAS-707F1...}

mywebsearch Search Fun Cards Smiley Central Screensavers Cursor Mania

Georgia Soccer - Team Info

**GEORGIA SOCCER** Your link to the official world of soccer  
GSSA | GYSA | GASA | GSSD | ODP  
Referees | Coaches

My Account Kim Bowen  
Atlanta Soccer Academy

Leagues & Teams Administration **Tournament**

Application - ASA-Xtreme Black-ATH D RED - Girls U13 Send Mail << Back to Team

Team Info Contacts Player Roster Disciplinary Comments Review

**You need to complete the Preferred Flight for the application**

**Team Information**  
Please add Blackout Date Requests Here:

1. Click the Calendar icon to choose a date
2. Click on the individual date that you are requesting
3. Click "Add a date" to finalize this submission.

Maximum Black Out Dates Allowed 5  
(any black out dates beyond 5 will not be considered.)

**Team Scheduling Blackout Days**

Add a date

Home  Away

No blackout days found

**Game Scheduling Preferences**

Preferred Game Days  
 M  T  W  Th  F  S  Su

Preferred Game Times  
 Morning  Afternoon

Gaming League Club Name  
Atlanta S A - 01

Team Name\*  
(up to 22 characters)  
ASA-Xtreme Black-ATH D RED

Team ID  
0Y111-01TG13-0131

Home Jersey Colors Away Jersey Colors

Shorts Color Socks Color

Team Gender\*  
 Boys  Girls

Birthdate Of Oldest Player\* Age Group\*  
Aug 1 1994 Girls U13

Preferred Flight\*  
--

\* are required fields

Save

AFFINITY SPORTS Copyright © 2008, Affinity Development Group, All Rights Reserved.  
Terms of Use and Privacy Policy are applicable to this site.

Use the calendar icon to select blackout dates. You can add home blackout dates, away game blackout dates or you can select home and away black out dates for the same day which is a full blackout for that date. Once the date is selected, click the "Add a date" tab just to the right of the calendar icon.

Fill in preferred game days if necessary and also complete the preferred game times; Morning vs. Afternoon.

If no other information is needed on this page, click the save button to the bottom right.